Hidalgo County
Elections Department
U.S. Congressional 15
August 27, 2014

Legend

- Voting Precincts
- 15

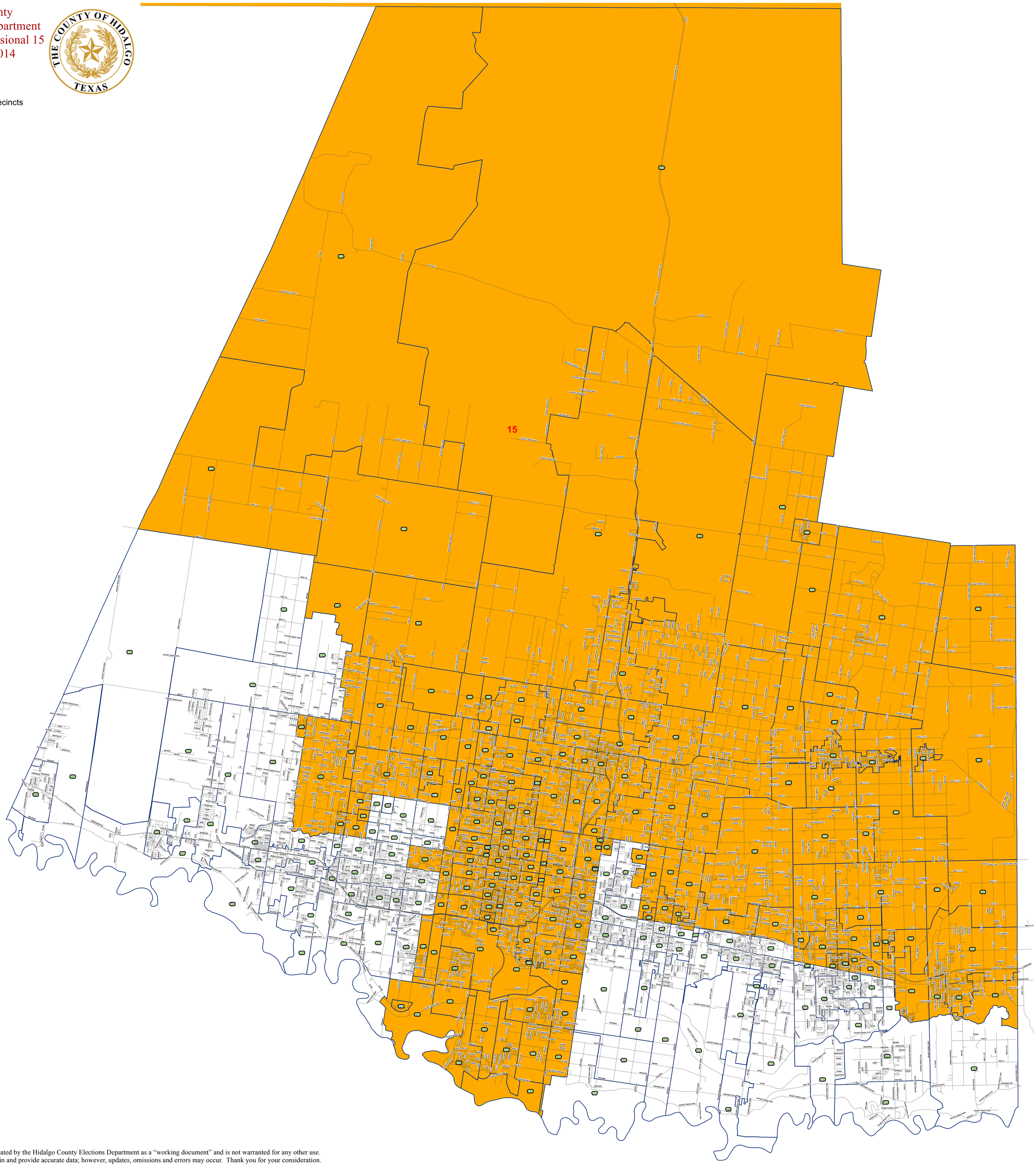

*This document was created by the Hidalgo County Elections Department as a "working document" and is not warranted for any other use.
It is our goal to maintain and provide accurate data; however, updates, omissions and errors may occur. Thank you for your consideration.