Hidalgo County
Elections Department
U.S. Congressional 15
January 15, 2016

Legend

Voting Precincts

15

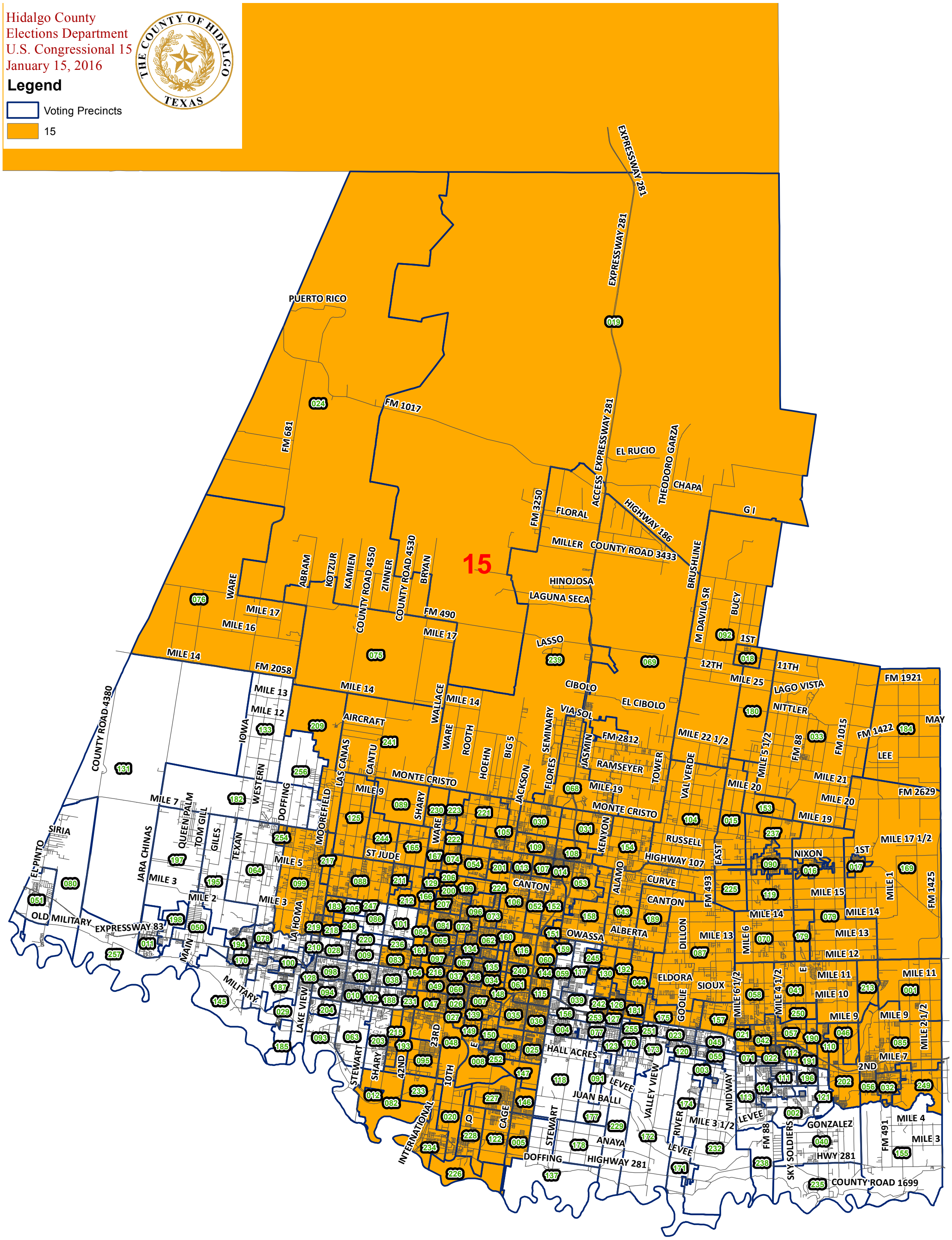

*This document was created by the Hidalgo County Elections Department as a "working document" and is not warranted for any other use.
It is our goal to maintain and provide accurate data; however, updates, omissions and errors may occur. Thank you for your consideration.

Hidalgo County
Elections Department
U.S. Congressional 28
January 15, 2016

Legend

Voting Precincts

28

28

*This document was created by the Hidalgo County Elections Department as a "working document" and is not warranted for any other use.
It is our goal to maintain and provide accurate data; however, updates, omissions and errors may occur. Thank you for your consideration.

Hidalgo County
Elections Department
U.S. Congressional 34
January 15, 2016

Legend

Voting Precincts

34

34

*This document was created by the Hidalgo County Elections Department as a "working document" and is not warranted for any other use.
It is our goal to maintain and provide accurate data; however, updates, omissions and errors may occur. Thank you for your consideration.

Hidalgo County
Elections Department
State Senator 20
January 19, 2016

Legend

Voting Precincts

20

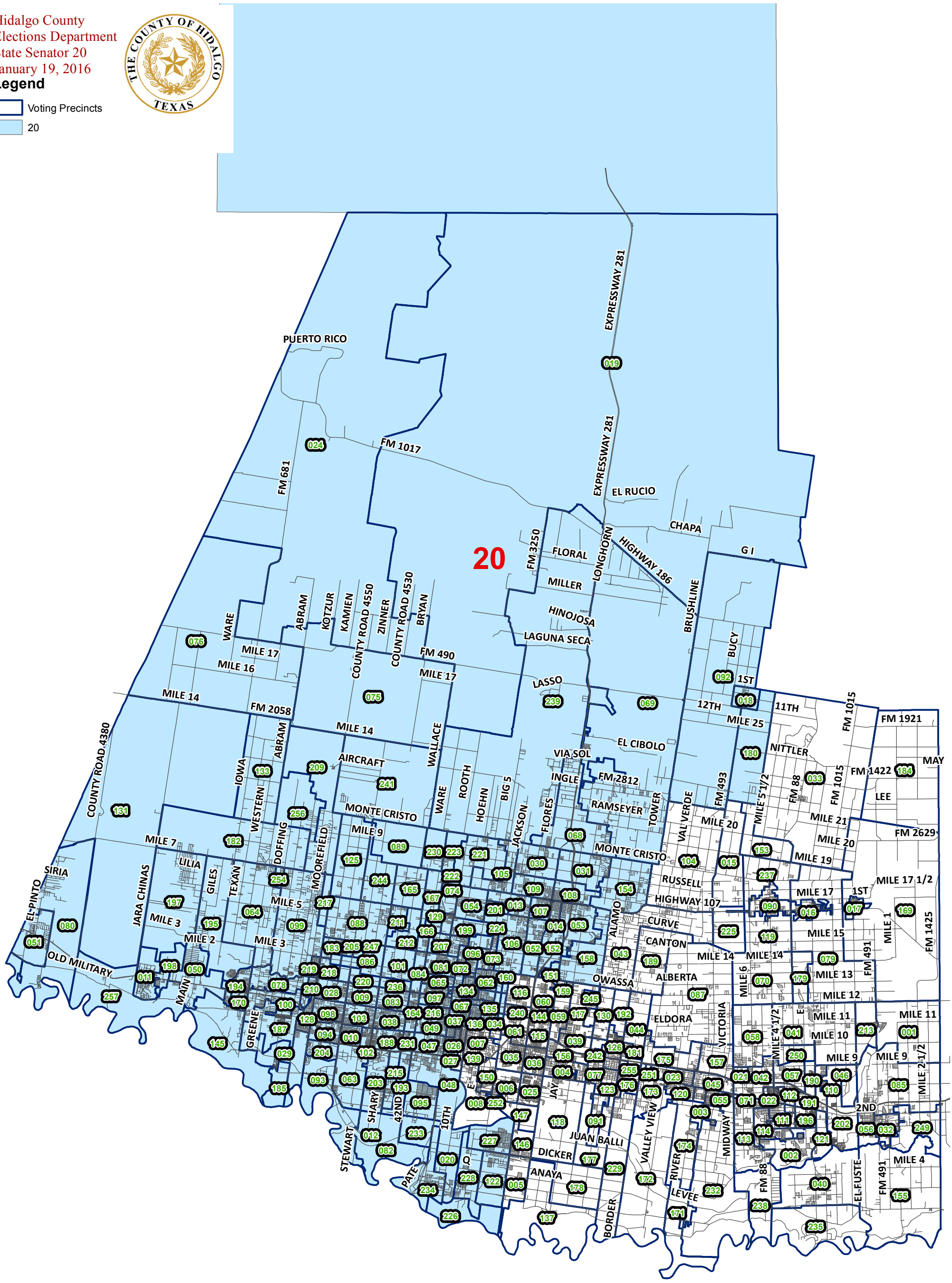

*This document was created by the Hidalgo County Elections Department as a "working document" and is not warranted for any other use.
It is our goal to maintain and provide accurate data; however, updates, omissions and errors may occur. Thank you for your consideration.

Hidalgo County
Elections Department
State Senator 27
January 19, 2016

Legend

Voting Precincts

27

27

*This document was created by the Hidalgo County Elections Department as a "working document" and is not warranted for any other use.
It is our goal to maintain and provide accurate data; however, updates, omissions and errors may occur. Thank you for your consideration.

Hidalgo County
Elections Department
State Representative 35
January 12, 2016

Legend

Voting Precincts

35

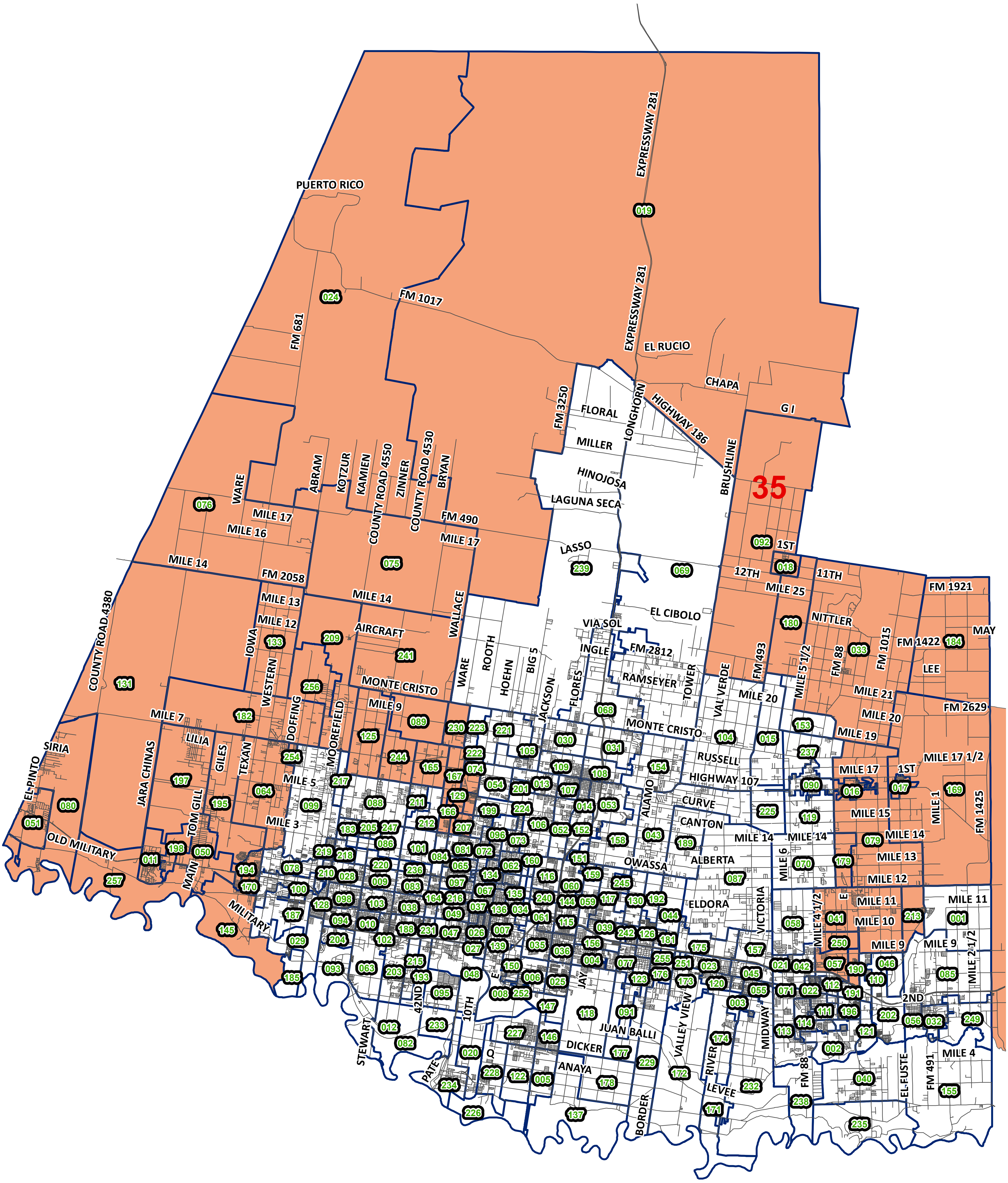

*This document was created by the Hidalgo County Elections Department as a "working document" and is not warranted for any other use.
It is our goal to maintain and provide accurate data; however, updates, omissions and errors may occur. Thank you for your consideration.

Hidalgo County
Elections Department
State Representative 36
January 12, 2016

Legend

Voting Precincts

36

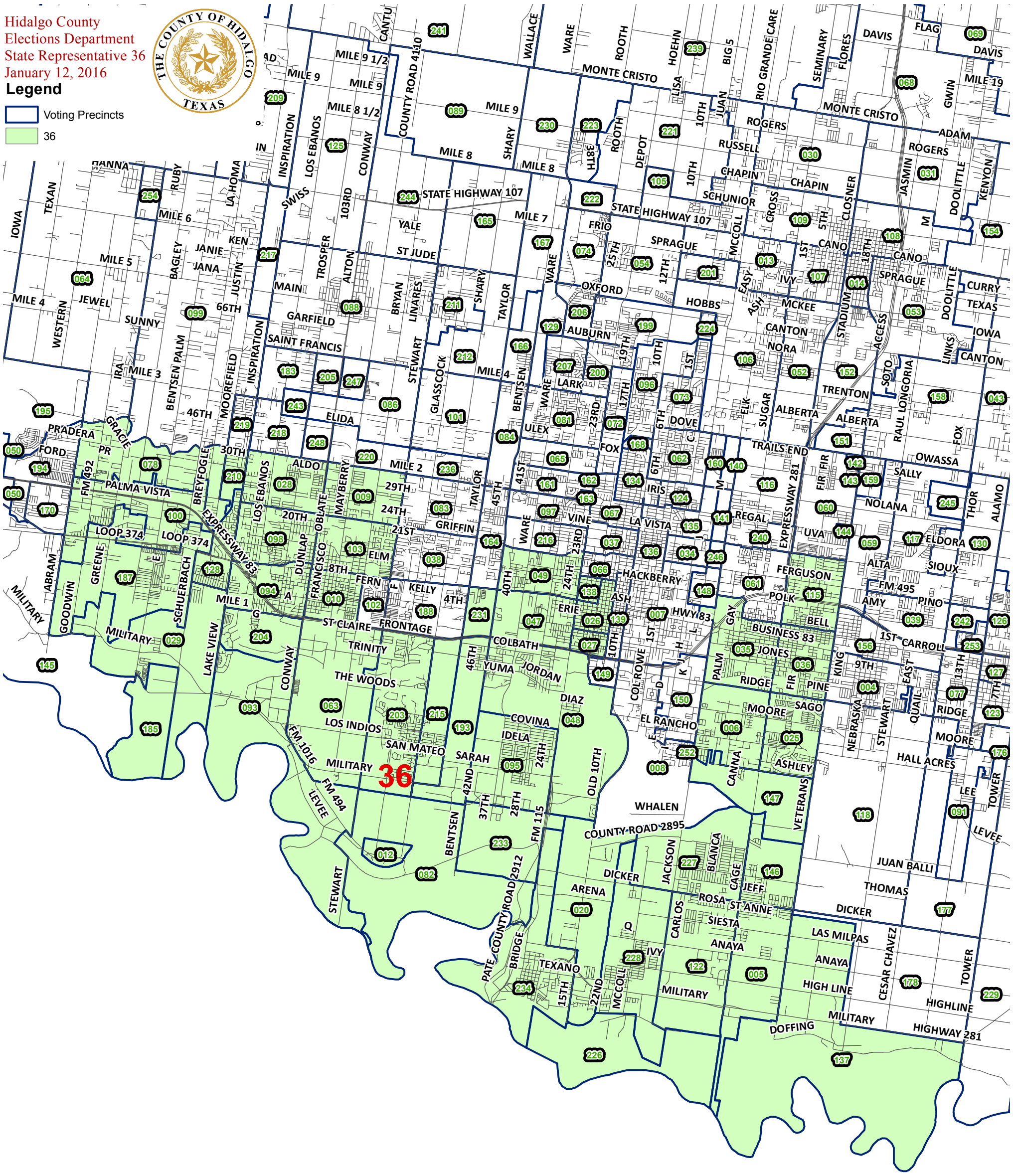

*This document was created by the Hidalgo County Elections Department as a "working document" and is not warranted for any other use.
It is our goal to maintain and provide accurate data; however, updates, omissions and errors may occur. Thank you for your consideration.

Hidalgo County
Elections Department
State Representative 39
January 12, 2016

Legend

Voting Precincts

39

39

*This document was created by the Hidalgo County Elections Department as a "working document" and is not warranted for any other use.
It is our goal to maintain and provide accurate data; however, updates, omissions and errors may occur. Thank you for your consideration.

Hidalgo County
Elections Department
State Representative 40
January 12, 2016

Legend

Voting Precincts

40

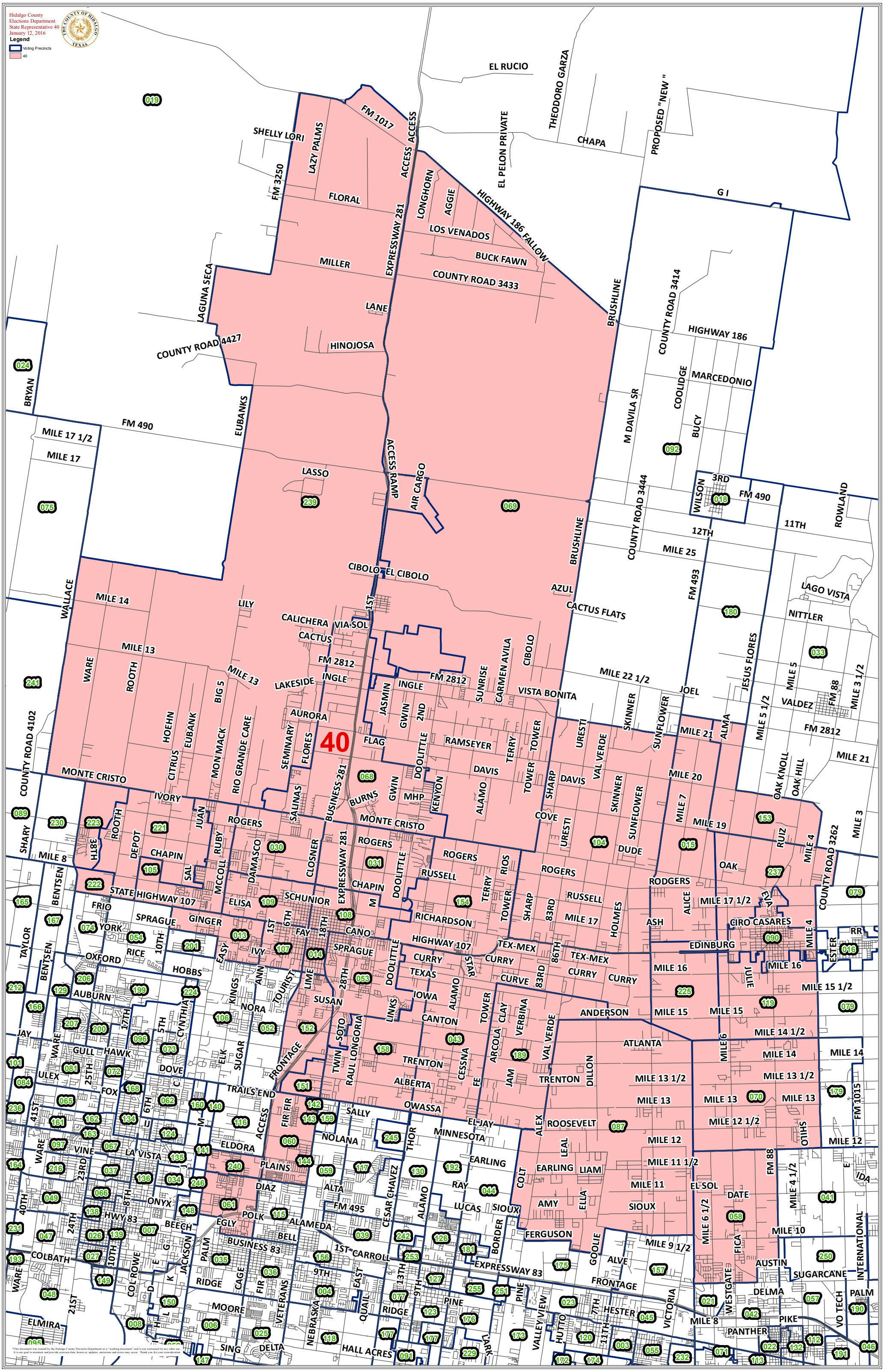

*This document was created by the Hidalgo County Elections Department as a "working document" and is not warranted for any other use. It is our goal to maintain and provide accurate data; however, updates, omissions and errors may occur. Thank you for your consideration.

Hidalgo County
Elections Department
State Representative 41
January 12, 2016

Legend

Voting Precincts

41

41

*This document was created by the Hidalgo County Elections Department as a "working document" and is not warranted for any other use. It is our goal to maintain and provide accurate data; however, updates, omissions and errors may occur. Thank you for your consideration.

Hidalgo County
Elections Department
State Board of Education 2
January 19, 2016

Legend

Voting Precincts

District

2

2

*This document was created by the Hidalgo County Elections Department as a "working document" and is not warranted for any other use.
It is our goal to maintain and provide accurate data; however, updates, omissions and errors may occur. Thank you for your consideration.

Hidalgo County
Elections Department
State Board of Education 3
January 19, 2016

Legend

Voting Precincts

District

3

3

PUERTO RICO
EXPRESSWAY 281
EXPRESSWAY 281
019
024
FM 1017
FM 681
ACCESS EXPRESSWAY 281
EL RUCIO
THEODORO GARZA
CHAPA
G I
FM 3250
FLORAL
HIGHWAY 186
MILLER
COUNTY ROAD 3433
BRUSHLINE
COUNTY ROAD 4425
HINOJOSA
LAGUNA SECA
M DAVILA SR
BUCY
092
1ST
018
12TH
11TH
MILE 25
LAGO VISTA
NITTLER
180
033
FM 88
MILE 3
MILE 21
MILE 22 1/2
MILE 5 1/2
076
WARE
TEXAN
ABRAM
KOTZUR
KAMIEN
COUNTY ROAD 4550
ZINNER
COUNTY ROAD 4530
BRYAN
FM 490
MILE 16
MILE 17
MILE 14
075
LASSO
239
069
FM 2058
MILE 14
MILE 13
MILE 12
MILE 14
MILE 13
WALLACE
CIBOLO
EL CIBOLO
VIA SOL
FM 2812
RAMSEYER
TOWER
URESTI
MILE 20
MILE 19
MILE 19
MONTE CRISTO
MONTE CRISTO
068
153
104
015
237
COUNTY ROAD 4380
131
133
209
IOWA
RUNWAY
241
CANTU
WARE
ROOTH
HOEHN
BIG 5
SEMINARY
FLORES
JASMIN
JACKSON
256
MILE 10
MILE 9
MILE 7
182
WESTERN
DOFFING
089
SHARY
230
223
221
125
TROSPER
ST JUDE
244
165
167
074
054
201
013
107
014
109
108
154
KENNYON
SHARP
RUSSELL
EAST
090
016
225
119
079
MILE 14
MILE 14
SIRIA
EL PINTO
080
051
JARA CHINAS
MILE 3
QUEEN PALM
TOM GILL
LIBERTY
GILES
TEXAN
MILE 5
MOOREFIELD
254
197
064
195
099
088
211
129
206
200
199
224
053
CANTON
ALAMO
CLAY
CANTON
MILE 3
OLD MILITARY
EXPRESSWAY 83
198
050
011
257
MAIN
LA HOMA
183
205
247
212
166
207
096
073
106
052
152
158
043
189
086
101
084
081
072
151
OWASSA
ALBERTA
DILLON
MILE 13
MILE 6
070
179
MILE 2
219
218
248
220
236
161
065
062
160
134
116
159
087
210
028
009
083
097
067
060
245
MILITARY
LAKE VIEW
100
098
103
038
164
216
037
136
135
034
240
144
059
117
130
192
ELDORA
FM 493
MILE 11
MILE 4
E
041
044
061
066
148
115
187
094
010
102
188
231
047
026
007
039
242
126
181
058
MILE 6 1/2
145
029
204
027
139
035
036
156
253
127
175
GOOLIE
157
250
215
149
150
004
077
255
251
023
021
057
190
110
093
063
203
193
048
006
025
123
176
173
120
045
042
112
046
HALL ACRES
095
008
252
055
071
022
191
FM 494
42ND
10TH
23RD
003
147
118
091
LEVEE
VALLEY VIEW
MIDWAY
111
196
202
185
012
082
233
227
146
JUAN BALLI
174
113
114
121
STEWART
INTERNATIONAL
020
177
LEVEE
MILE 3 1/2
002
CAGE
STEWART
229
RIVER
FM 88
SKY SOLDIERS
040
228
122
005
ANAYA
172
234
178
232
238
21ST
DOFFING
HIGHWAY 281
171
226
137
235

*This document was created by the Hidalgo County Elections Department as a "working document" and is not warranted for any other use.
It is our goal to maintain and provide accurate data; however, updates, omissions and errors may occur. Thank you for your consideration.

Hidalgo County
Elections Department
County Commissioner 1
January 19, 2016

Legend

Voting Precincts

DISTRICT

1

*This document was created by the Hidalgo County Elections Department as a "working document" and is not warranted for any other use.
It is our goal to maintain and provide accurate data; however, updates, omissions and errors may occur. Thank you for your consideration.

Hidalgo County
Elections Department
County Commissioner 3
January 19, 2016

Legend

Voting Precincts

County Commissioner

3

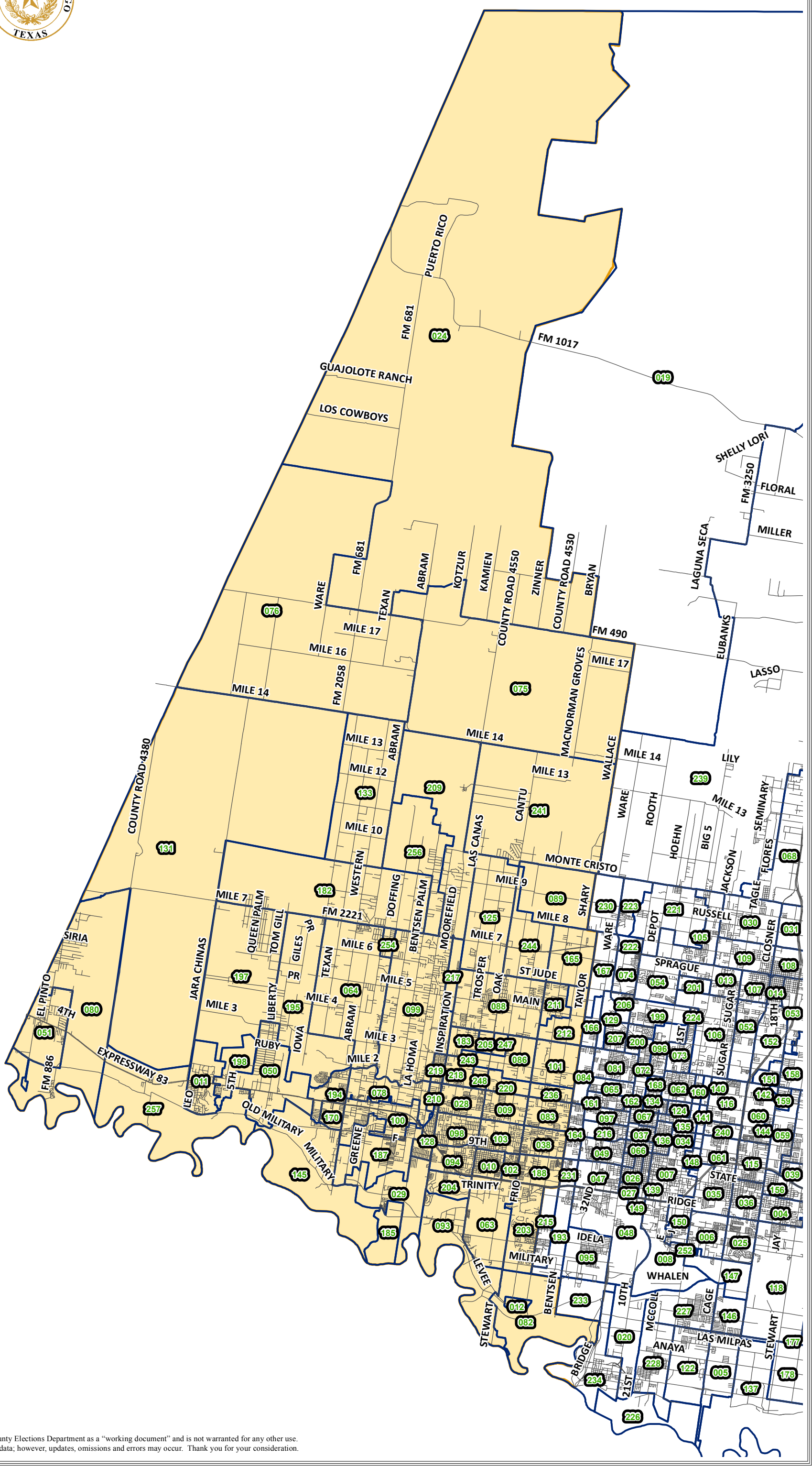

*This document was created by the Hidalgo County Elections Department as a "working document" and is not warranted for any other use.
It is our goal to maintain and provide accurate data; however, updates, omissions and errors may occur. Thank you for your consideration.

Hidalgo County
Elections Department
Justice of The Peace 1
January 19, 2016

Legend

Voting Precincts

JP

1

1

*This document was created by the Hidalgo County Elections Department as a "working document" and is not warranted for any other use.
It is our goal to maintain and provide accurate data; however, updates, omissions and errors may occur. Thank you for your consideration.

Hidalgo County
Elections Department
Justice of The Peace 2
January 19, 2016

Legend

Voting Precincts

JP

2

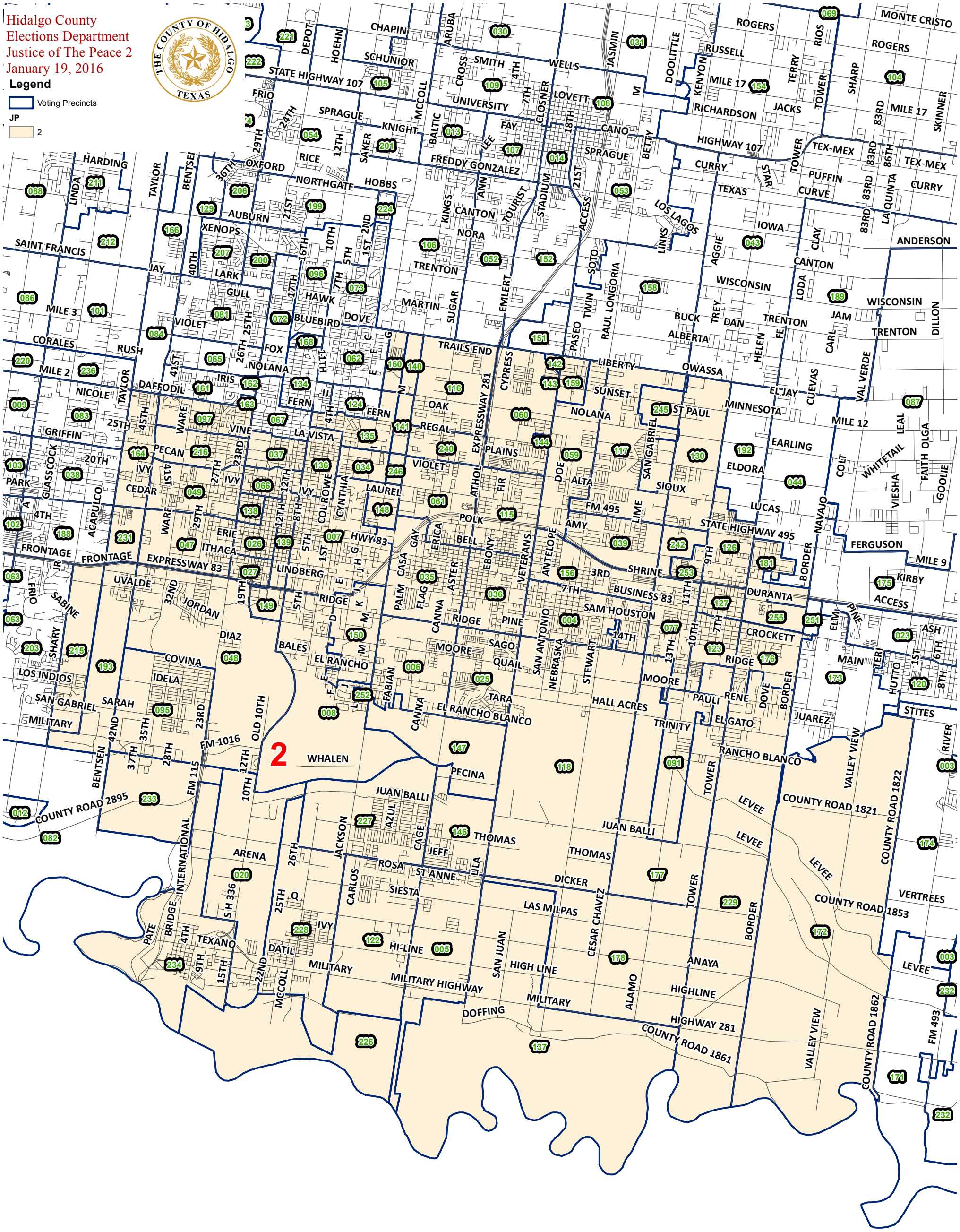

*This document was created by the Hidalgo County Elections Department as a "working document" and is not warranted for any other use.
It is our goal to maintain and provide accurate data; however, updates, omissions and errors may occur. Thank you for your consideration.

Hidalgo County
Elections Department
Justice of The Peace 3
January 19, 2016

Legend

Voting Precincts

JP

3

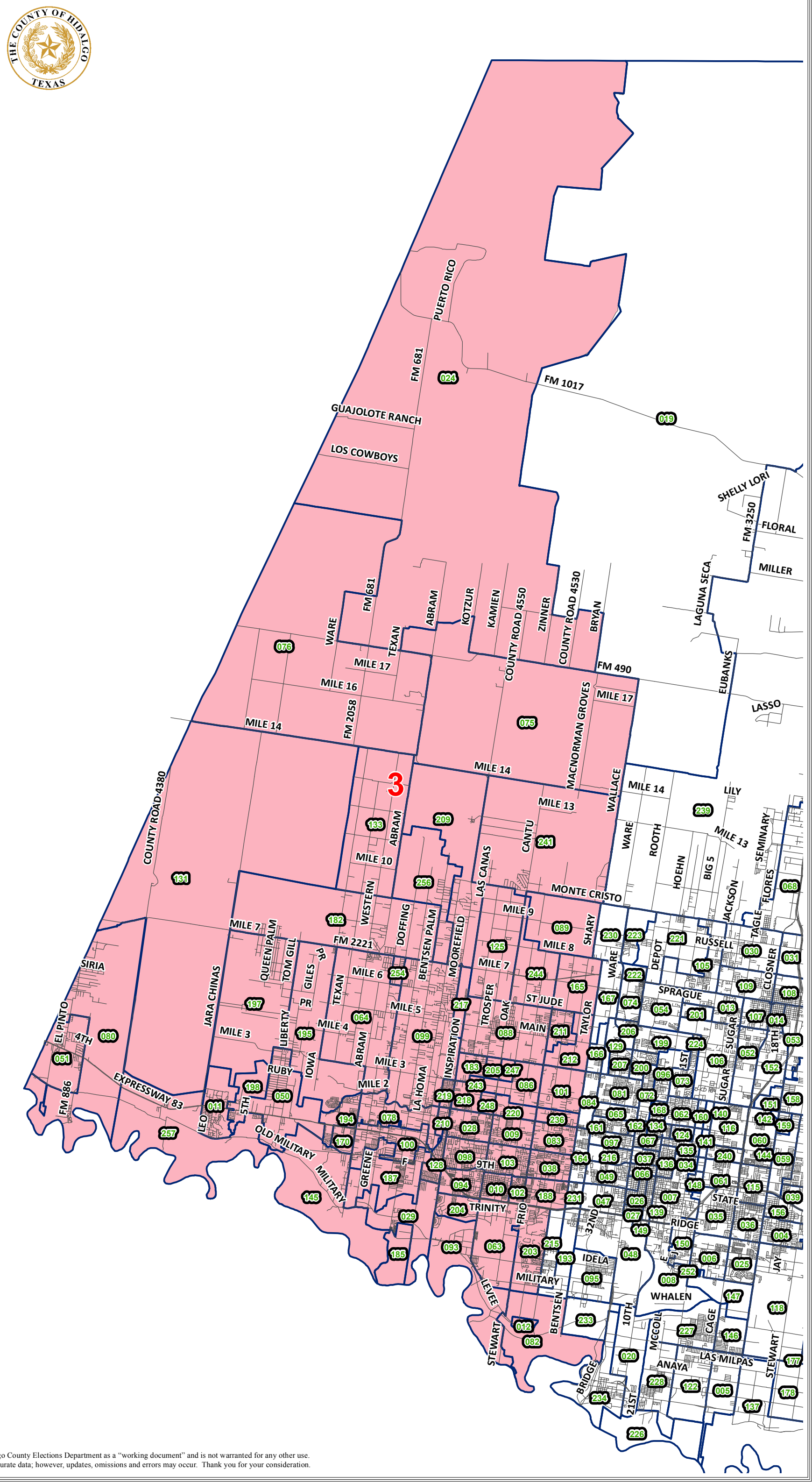

*This document was created by the Hidalgo County Elections Department as a "working document" and is not warranted for any other use.
It is our goal to maintain and provide accurate data; however, updates, omissions and errors may occur. Thank you for your consideration.

Hidalgo County
Elections Department
Justice of The Peace 4
January 19, 2016

Legend

Voting Precincts

JP

4

4

*This document was created by the Hidalgo County Elections Department as a "working document" and is not warranted for any other use. It is our goal to maintain and provide accurate data; however, updates, omissions and errors may occur. Thank you for your consideration.